

Berkshire Maestros In2Music Practice Resources

Brass in B \flat and E \flat

Cool as a Cucumber

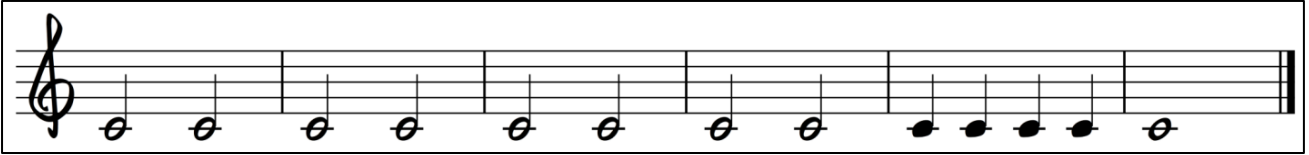

At the C Side

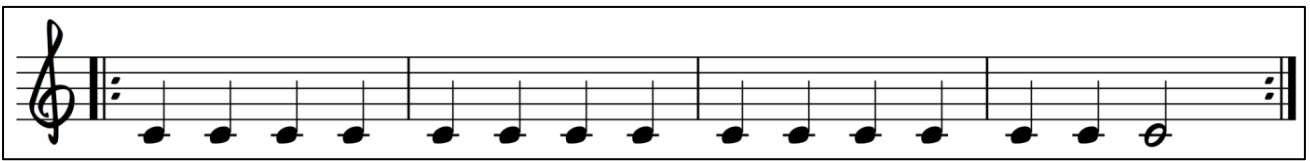

Dangerous Dangling D!

Rocking Robot

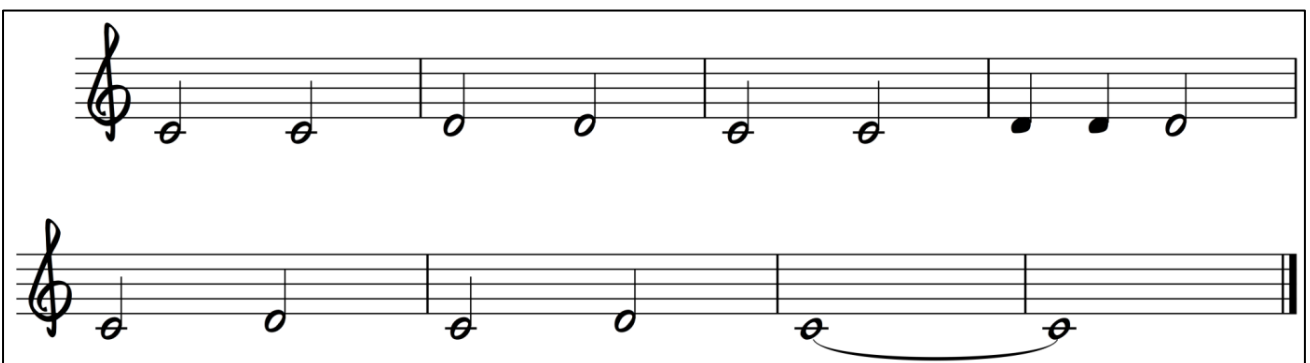

Two Note Chill

Posture Police

Hot Cross Buns

One staff of music in treble clef. Above the first three notes are the letters E, D, and C. The notes are: G4, A4, B4, C5, B4, A4, G4.

Hot Cross Bees

One staff of music in treble clef. Above the first three notes are the letters C, B, and C. The notes are: G4, A4, B4, C5, B4, A4, G4.

Merrily We Roll Along

Suo Gân

Traditional Welsh Lullaby

A single staff of musical notation for the traditional Welsh lullaby 'Suo Gân'. The music is written in treble clef and consists of a sequence of quarter and eighth notes.

My Giddy Aunt Mary

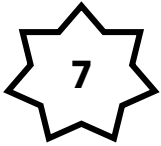

Flossy's Flying Saucer

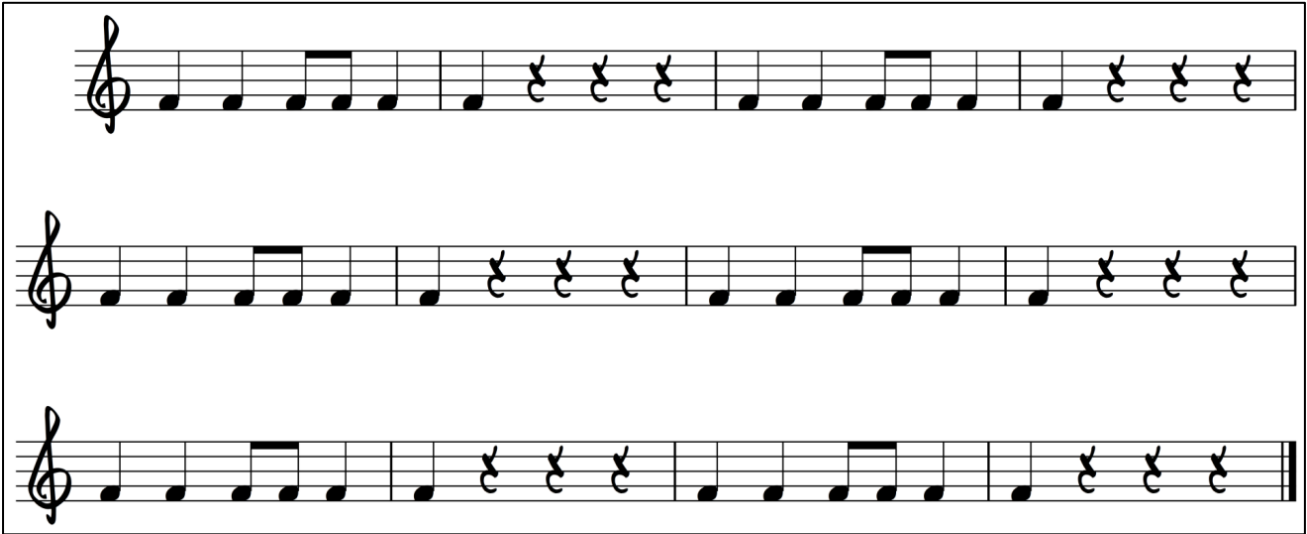

Fe Fi Fo

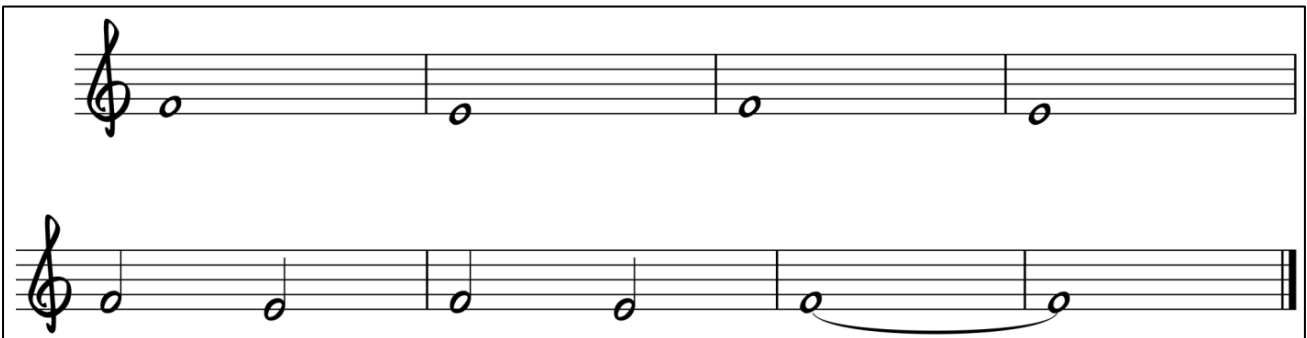

Pentatonic Panda

Maestros March

Sherwood Forest

Waltzing Wizards

Once a Man Fell in a Well

Two systems of musical notation for 'Once a Man Fell in a Well', each showing a Melody and Bass part. The top system is marked with a 4/4 time signature and a forte (*f*) dynamic. The bottom system is marked with a 5/4 time signature. Both systems show a treble clef and a key signature of one flat (B-flat). The melody consists of a sequence of eighth and quarter notes, and the bass part consists of a sequence of eighth and quarter notes. The bottom system ends with a double bar line.

Jingle Bells

The Elevator Song

Buccaneer Boogie

Disco

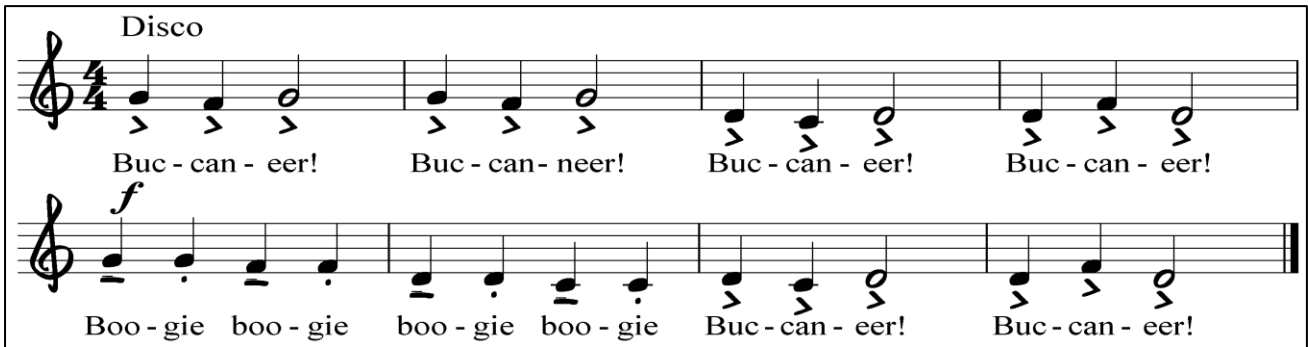

Buc - can - eer! Buc - can - neer! Buc - can - eer! Buc - can - eer!

f
Boo - gie boo - gie boo - gie boo - gie Buc - can - eer! Buc - can - eer!

When the Saints Go Marching In

Traditional Welsh Lullaby

Lightly Row

Tango Time

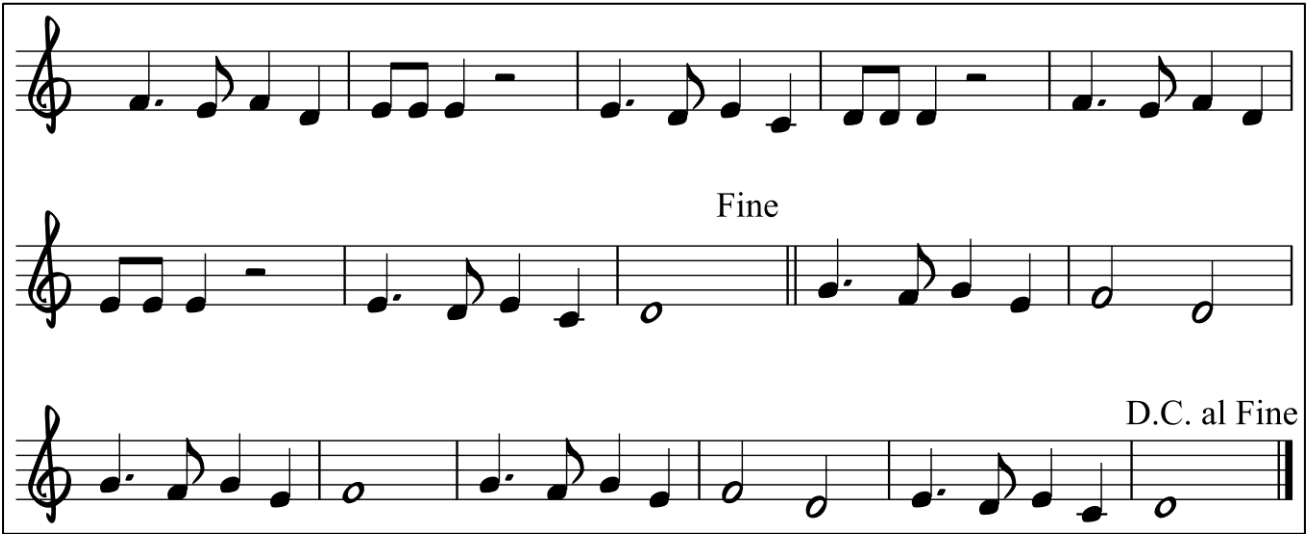

Fine

D.C. al Fine

Johnny B. Goode

(12-bar blues in concert B-flat Major)

Chuck Berry

Covered by Marty McFly in Back to the Future

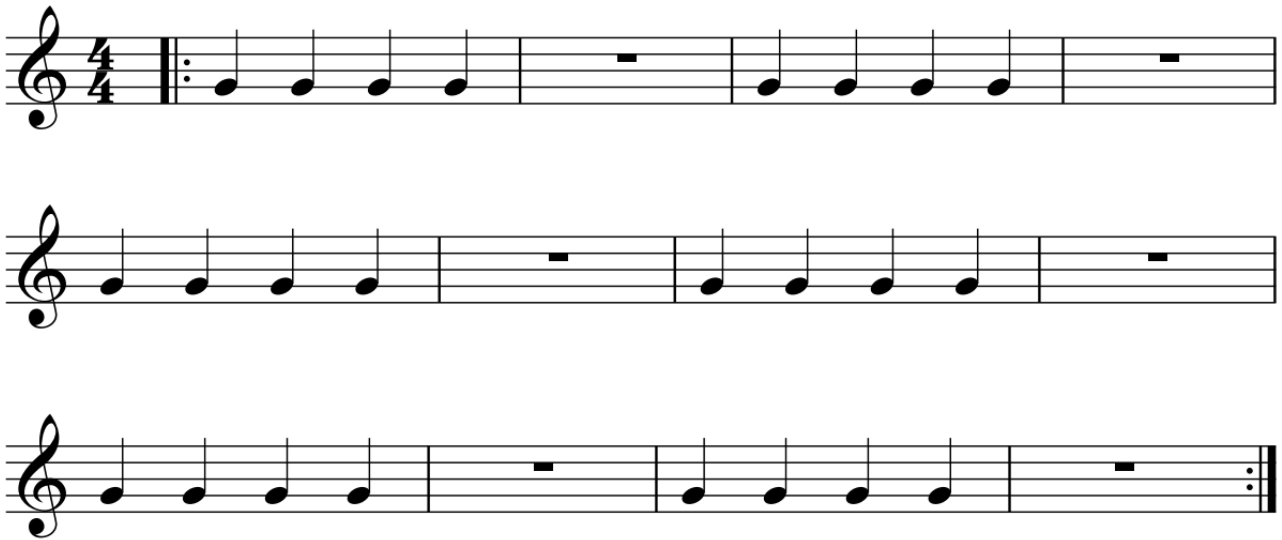

Baby Shark

Campfire song, made famous by Pinkfong

Riff 1 (G and D):

Riff 2 (G, E, and D):

Riff 3 (melody for the teacher):

I Got You (Feel Good)

(Part in B-flat)

James Brown

